

RIEVO

**WE LIFT
YOUR WORK**



EVO 100

YEAR 2022

RIEVO R & D division of Stetal S.r.l. | Via L. Davia, 5 40017 San Giovanni in Persiceto (BO) – Italia
www.rievo.it | sales@rievo.it



THE COMPANY



Rievo is the **R&D department** of Stefal Srl. We develop, design and produce platform for lifting and transport of light industrial loads.

Research and development, design, **production**, are all made in Italy, in San Giovanni in Persiceto (Bologna). 80% of the raw materials we employ is of European origin.

An organized production line and our stock allow us to be extremely ready and flexible to satisfy our customers' requests with particular regard to the **supply speed**.

We supply our customers with **assistance** and **maintenance** services in order to personally manage any eventual problem and to provide a timely intervention in order to minimize the inconveniences.





EVOLIFT LINE

REGULATIONS

Our lifters satisfy all CE regulations and are furnished of CE label.

WARRANTY

Our products are covered by a 12 months warranty starting from the delivery date.

OUR STRONG POINTS

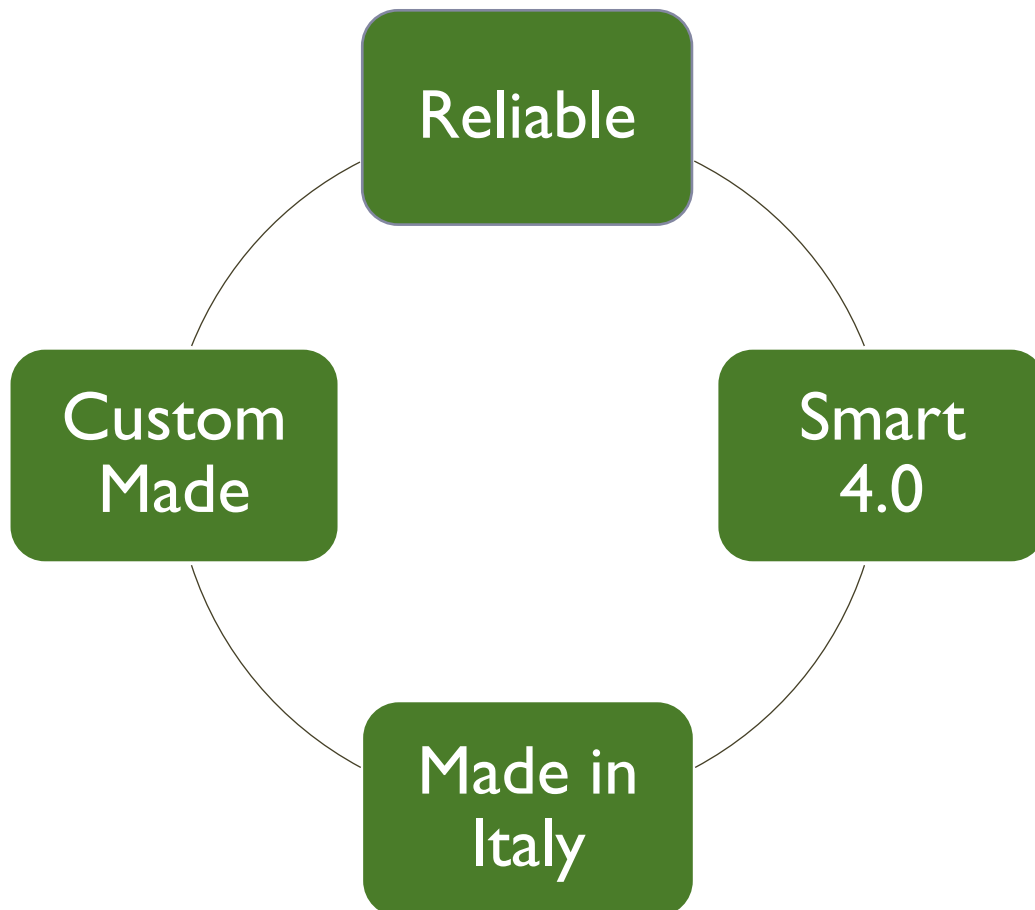



TECHNICAL DATA

- Maximum capacity: 100 Kg
- Aluminum and steel structure to guarantee strength, lightness and an easy handling
- Weight of the truck (without accessories): about 58 Kg to 150 kg (varying in case of ballasts)
- Powered lift and descent movement (speed 75mm/s) with rubber toothed belt and steel strands
- Anti-crushing safety dispositive operative during the descent movement in all models
- 24 V power supply (2 12 V 26 Ah batteries)
- LCD display with battery charge status, voltage and charge percent indicator
- “Soft-start” enhanced electronic system with acceleration ramp operative during the lift and descent movement of the lifting dispositive in order to allow a better positioning precision
- Lowered front spars in order to facilitate insertion under pallets or similar
- Pivoting front and rear wheels equipped with bearings in order to guarantee better handling smoothness and easiness
- Blocking dispositive on the rear wheels
- Energy recovery system during downwards movement
- At least 100 up- and downwards cycles autonomy with maximum load
- Complete charging in 8 hours with supplied charger
- Absence of oil, grease in internal mechanisms
- Absence of Teflon components
- Integrated safety fusible for system protection in case of malfunctions, accessible from outside
- Side plaque with identificatory, dimensional and functional data of the machine and CE marking
- Accompanying kit: use and maintenance manual, CE certificate, list of checking tests, external 220 V charger

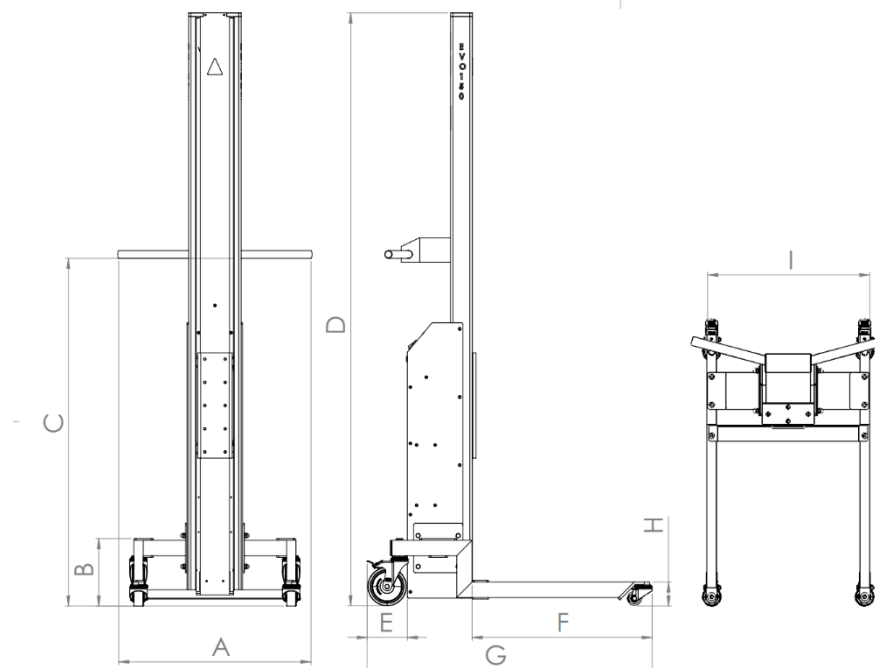

Product code	Dimensions mm									Weight Kg	Lifting height mm
	A	B	C	D	E	F	G	H	I		
EVO100 XL	629	218	1125	2487	131	584	925	78	525	68	2075
EVO100 L	629	218	1125	1917	131	584	925	78	525	65	1510
EVO100 M	629	218	1125	1536	131	584	925	78	525	62	1125
EVO 100 S	629	218	1125	1236	131	584	925	78	525	58	825



EVO100 LIFTER WITH ALUMINIUM PLATFORM

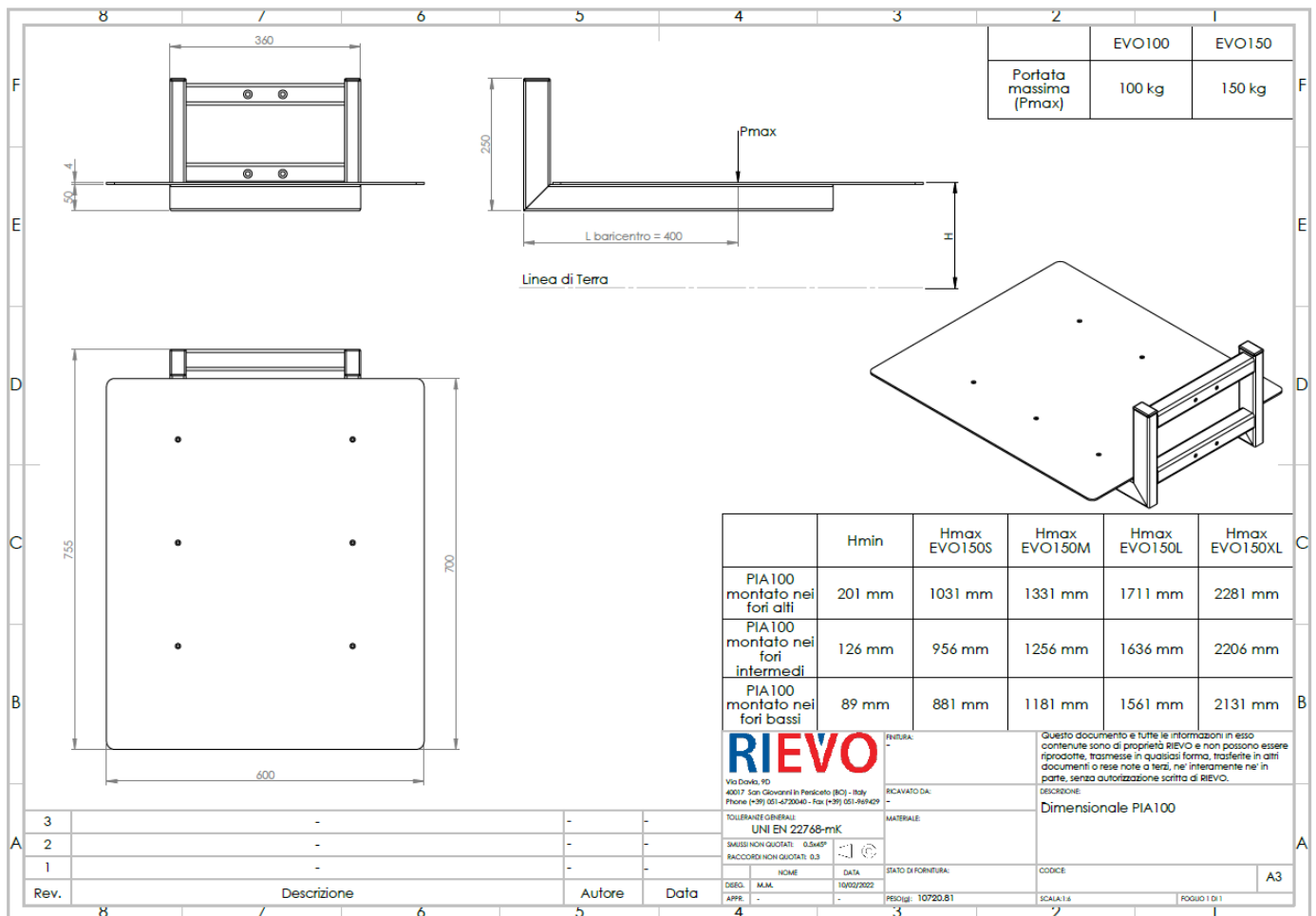
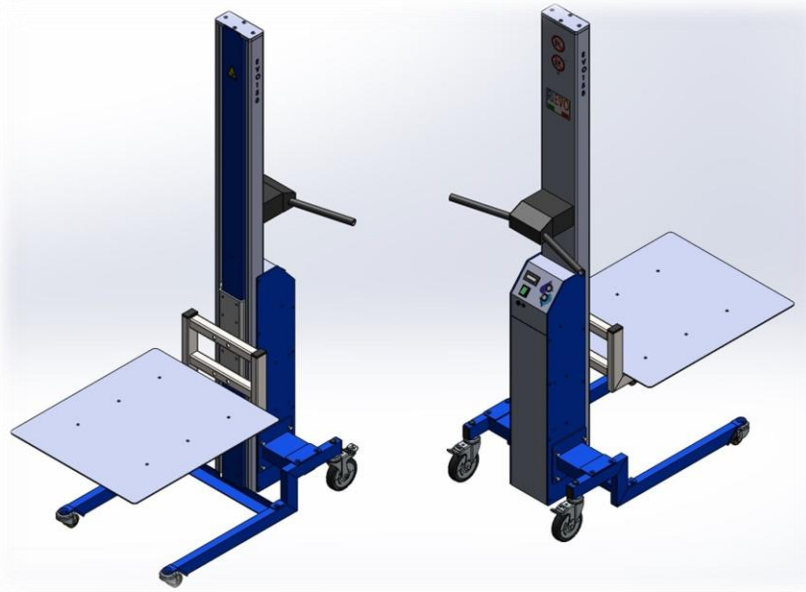



EVO100 LIFTER WITH BLACK POM PLATFORM

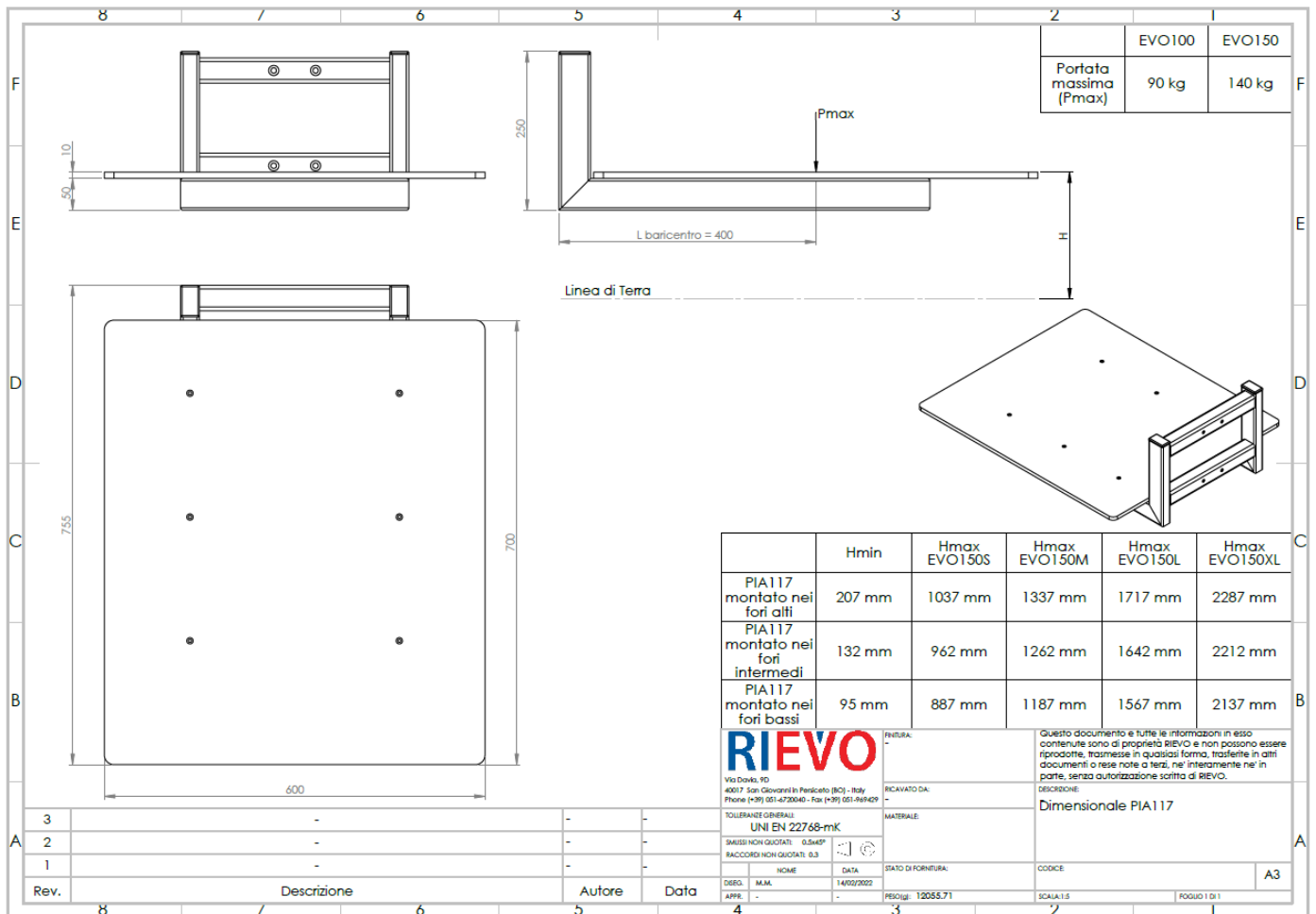
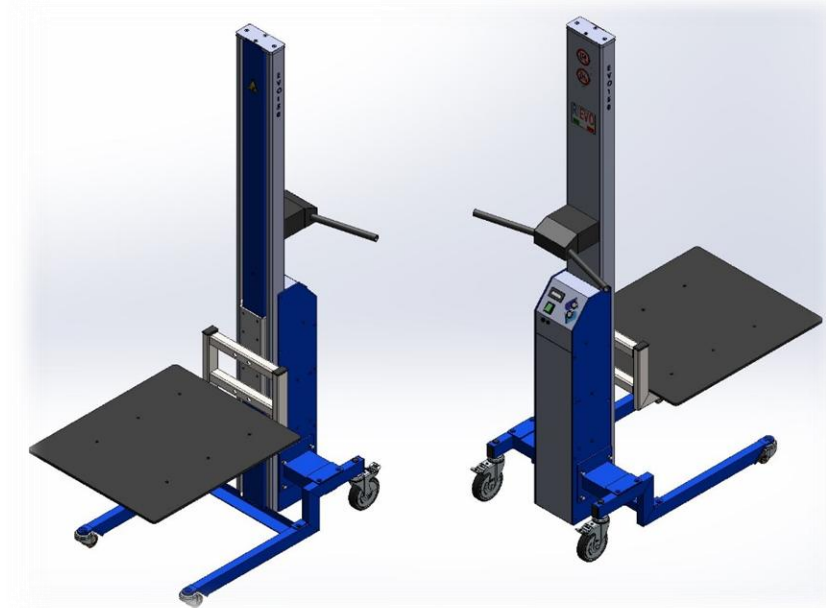



EVO 100 LIFTER PLATFORM WITH SIDE ROLLERS

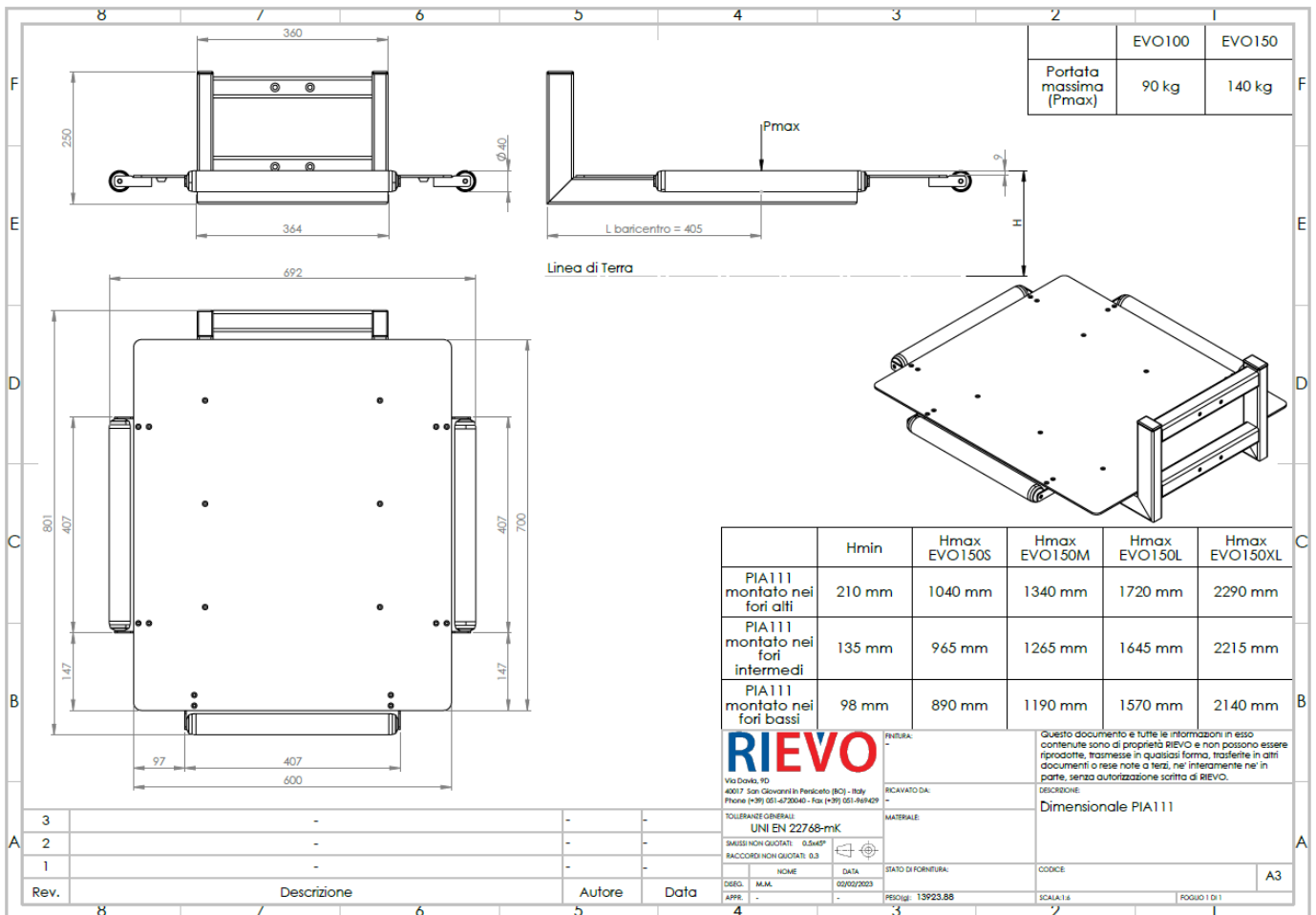
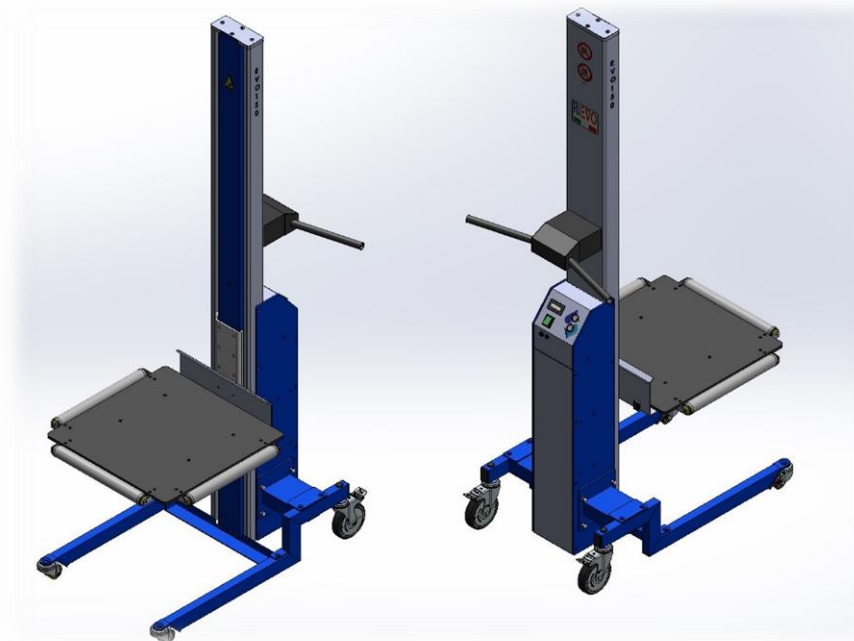



EVO 100 LIFTER WITH LONGITUDINAL MANUAL ROLLS

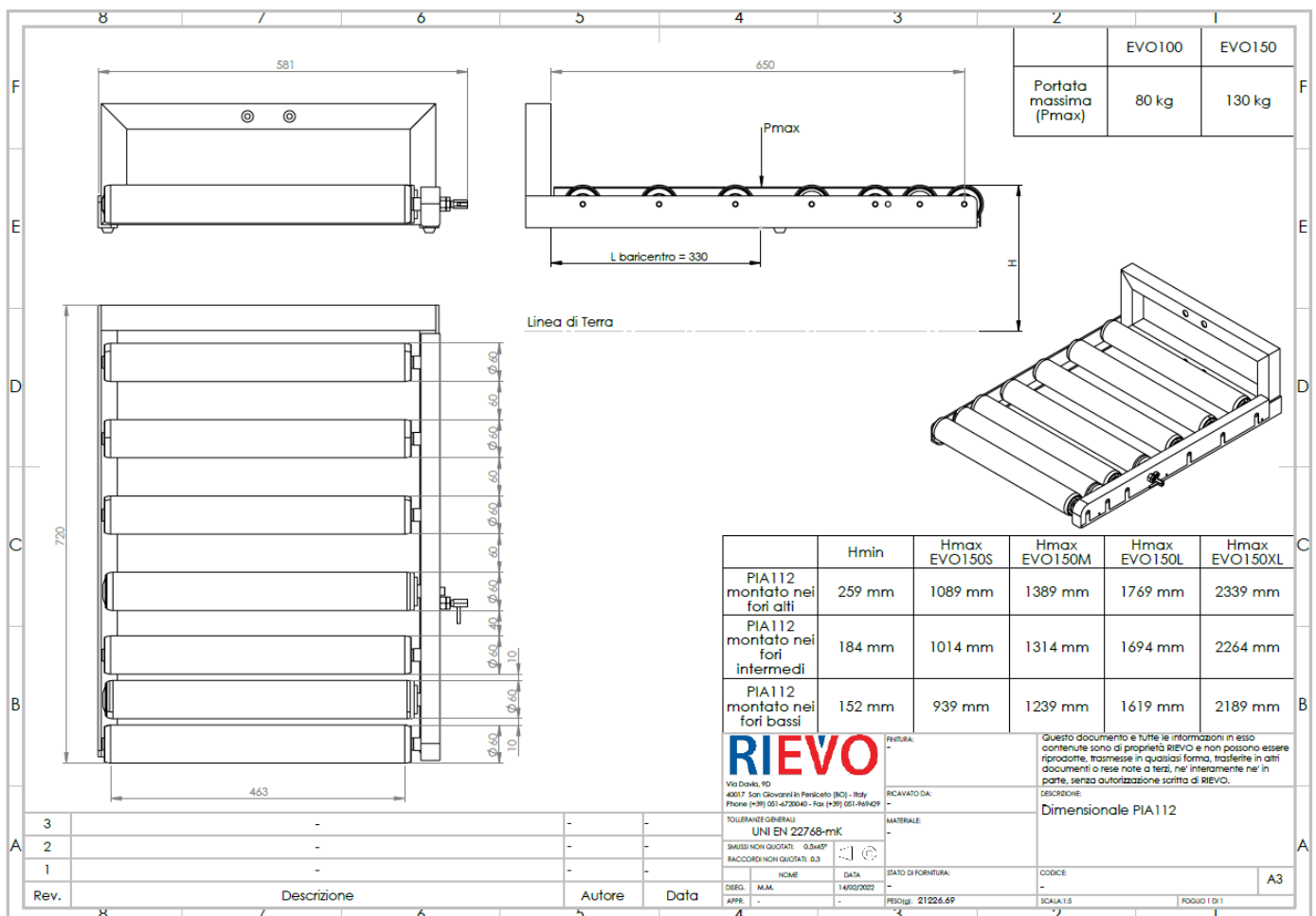
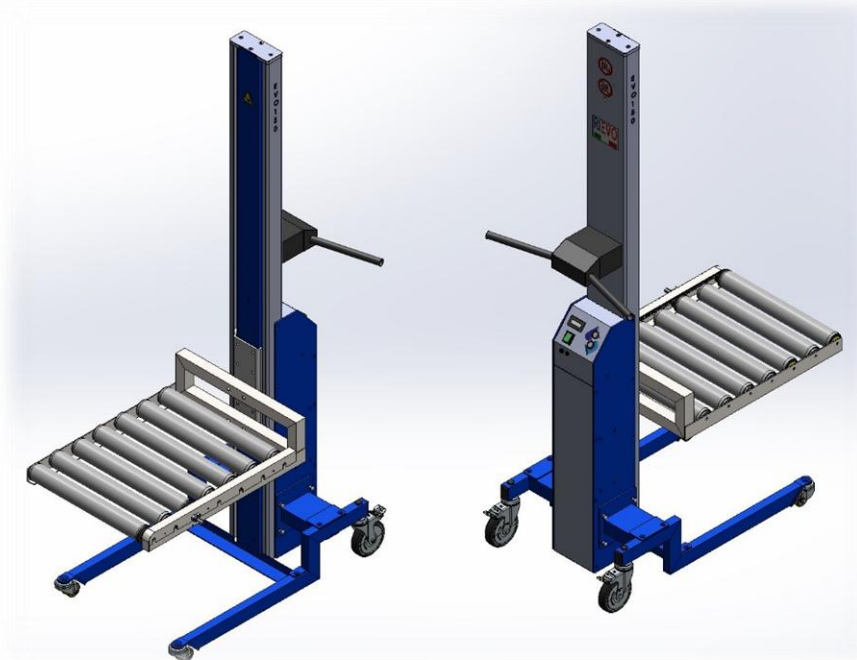



EVO100 LIFTER WITH 3 LONGITUDINAL MOTORIZED ROLLERS

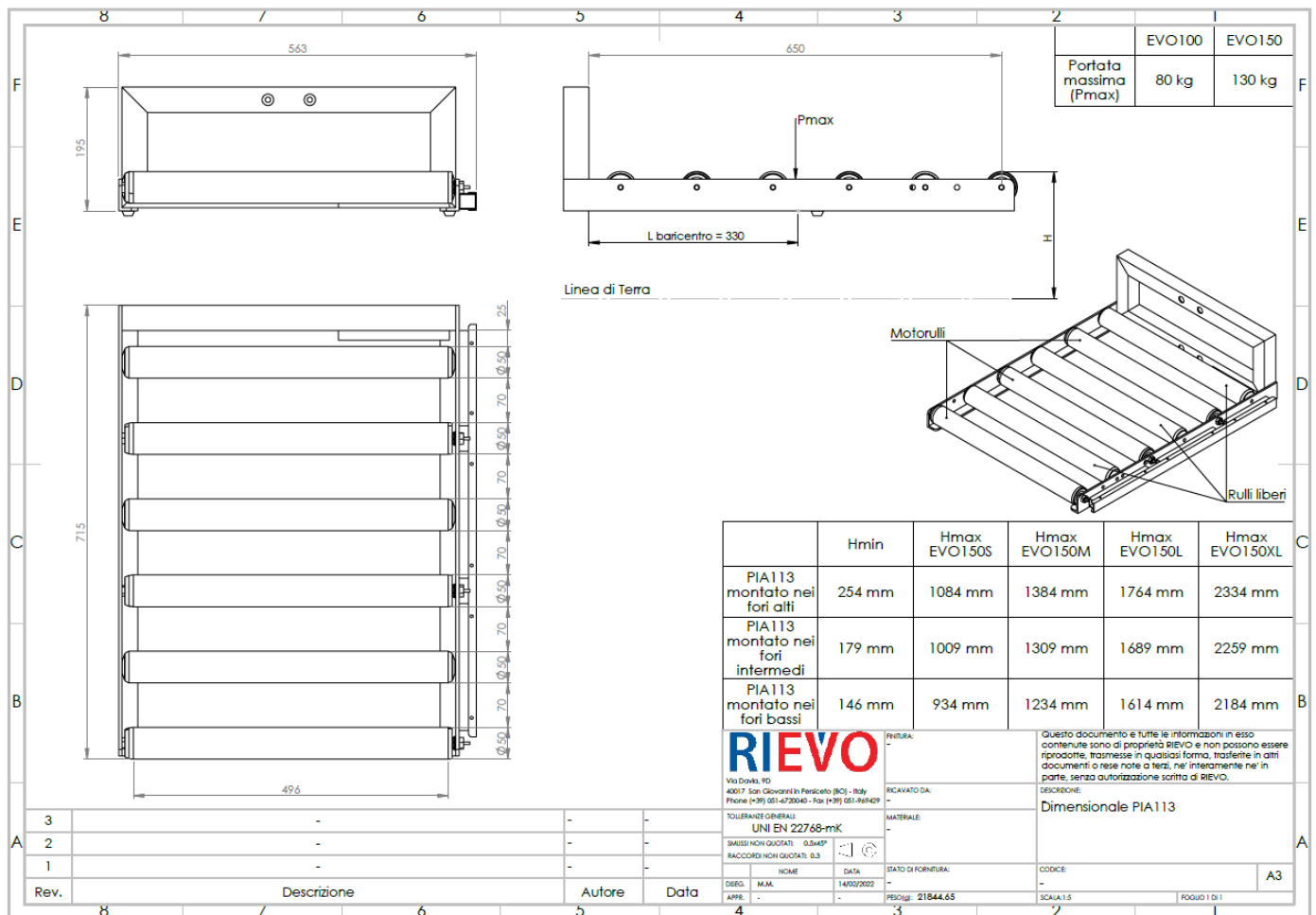
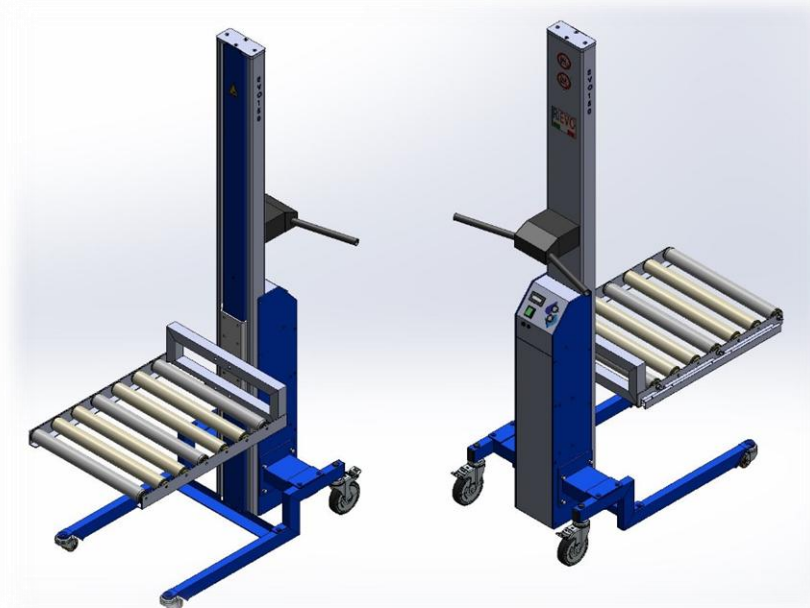



EVO100 LIFTER WITH TRANSVERSAL ROLLERS

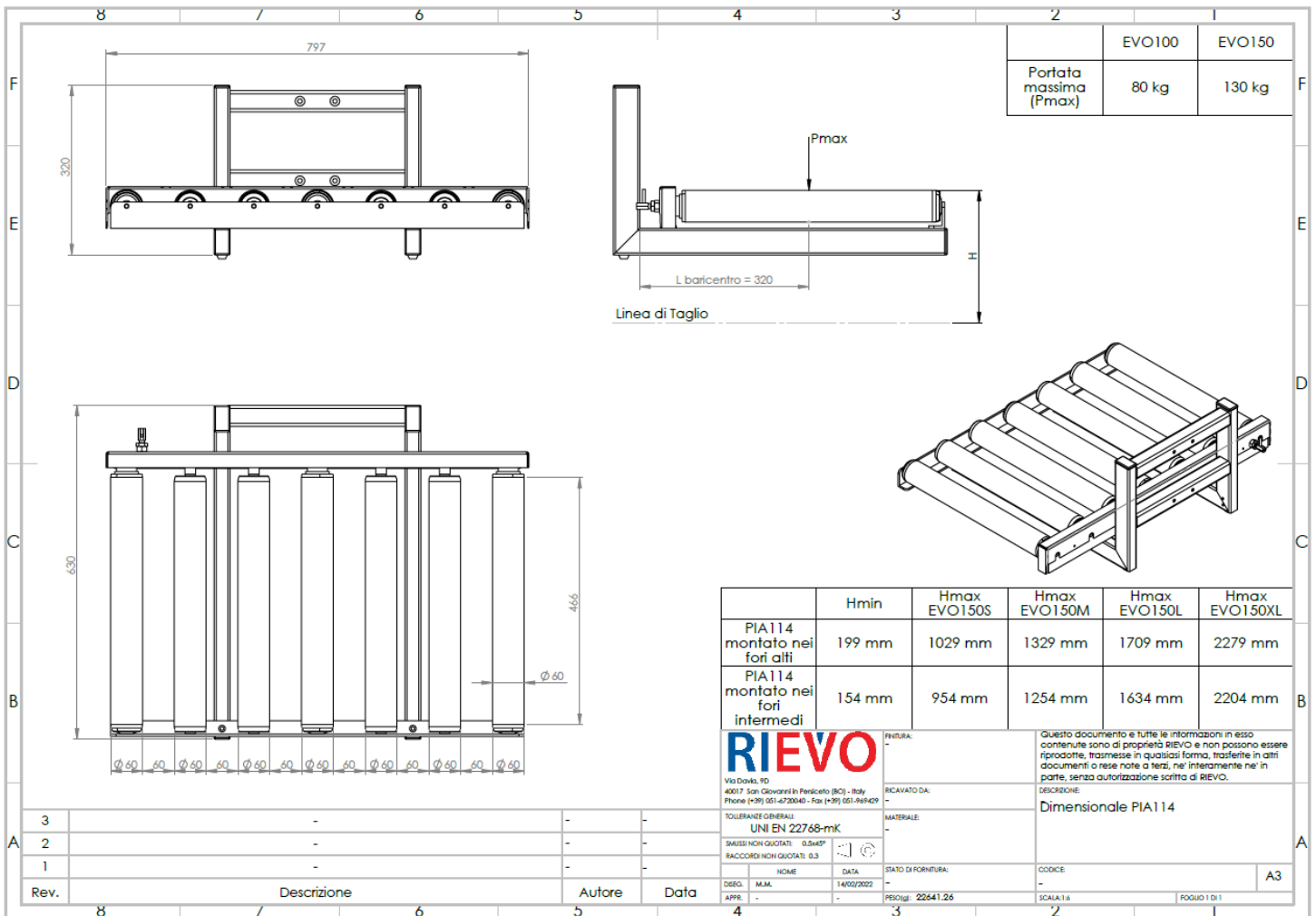
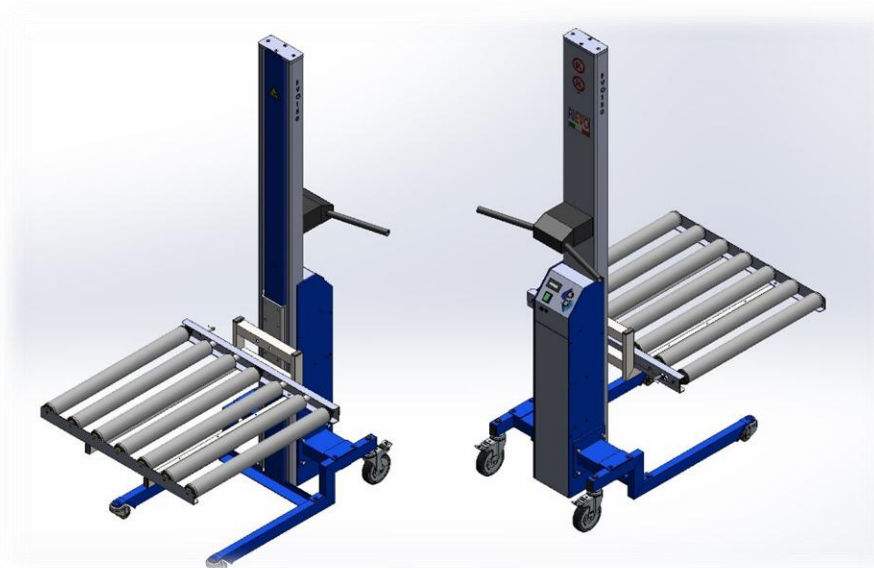



EVO100 LIFTER WITH FORK FOR BOXES

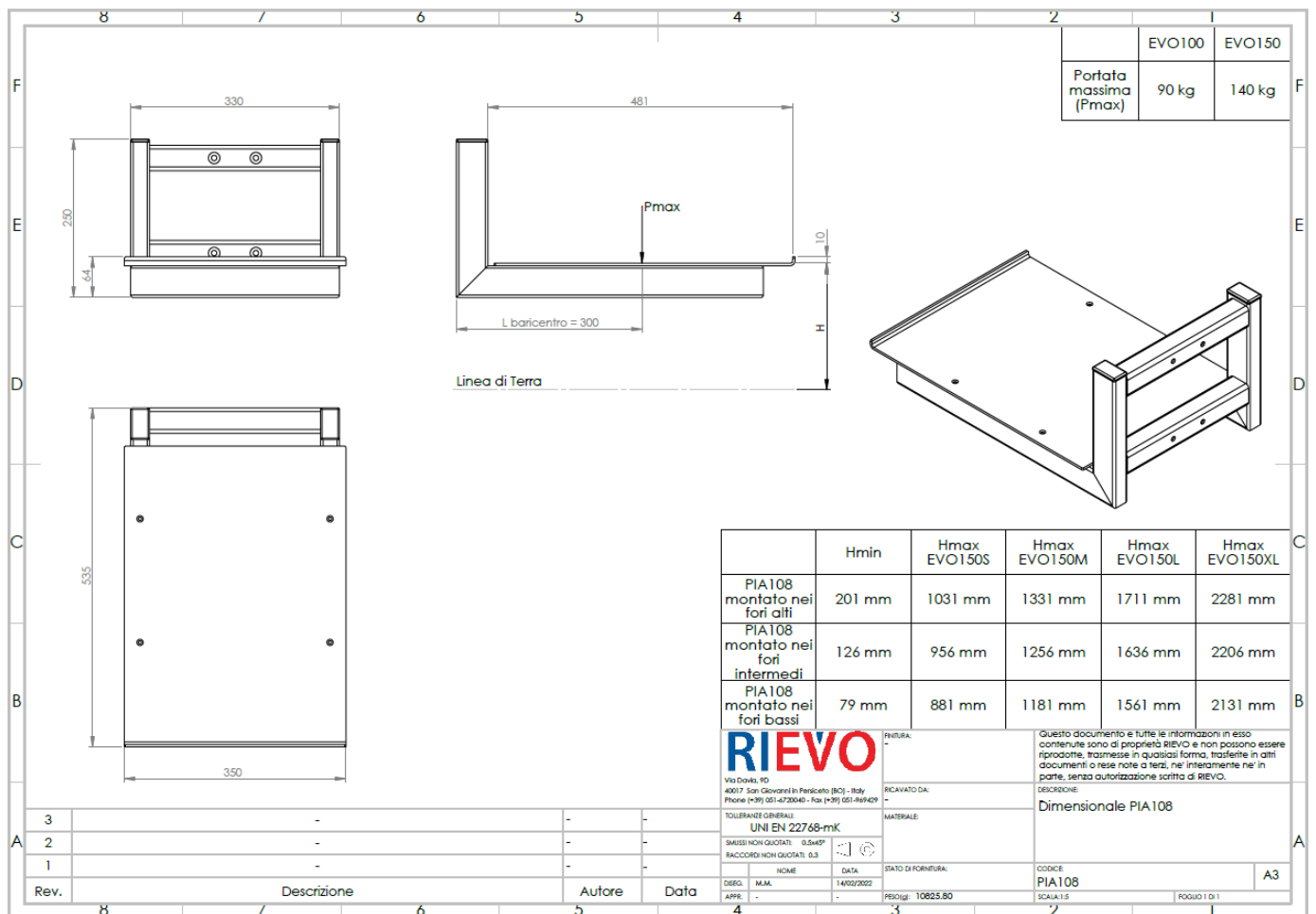
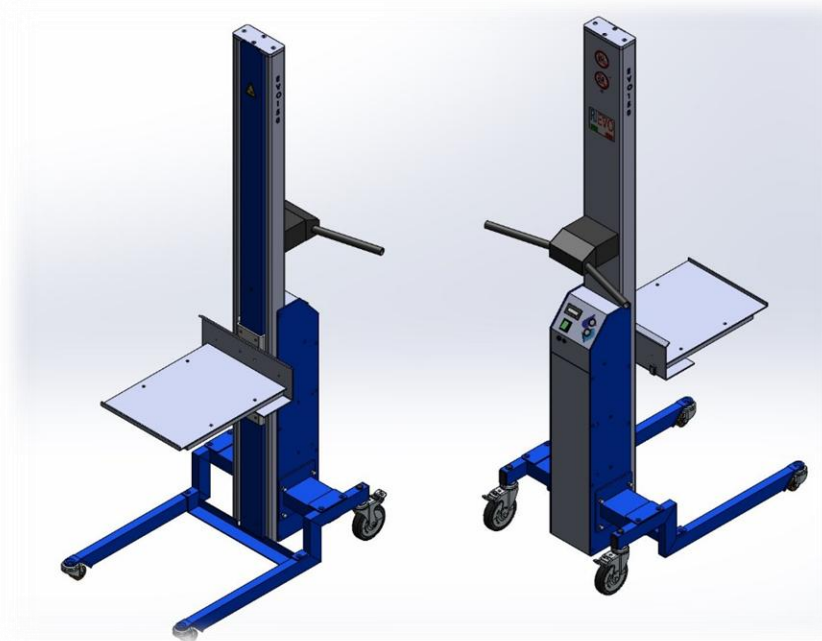



EVO100 LIFTER WITH PALLET FORK

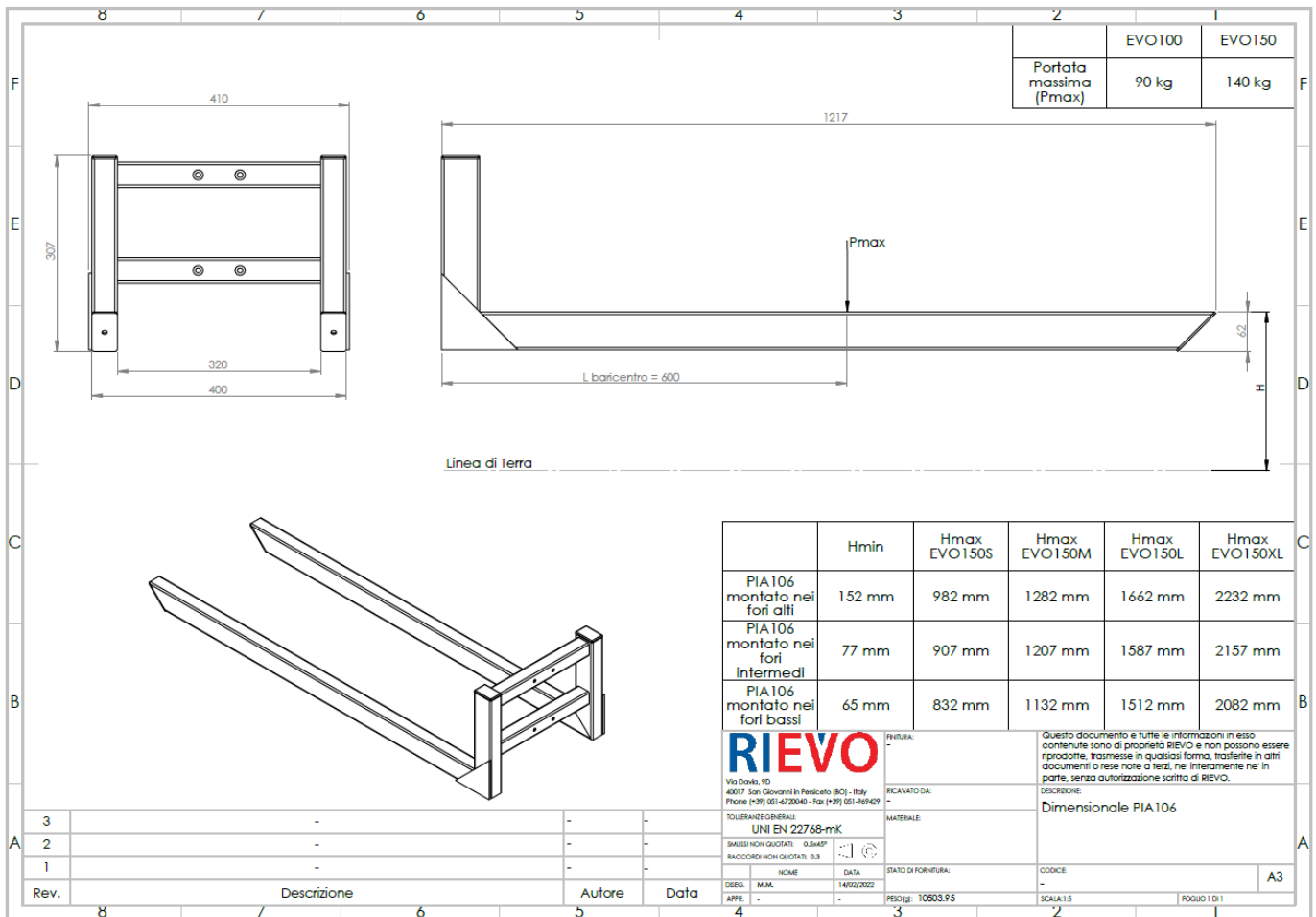



EVO100 LIFTER WITH "HEAVY" FORK

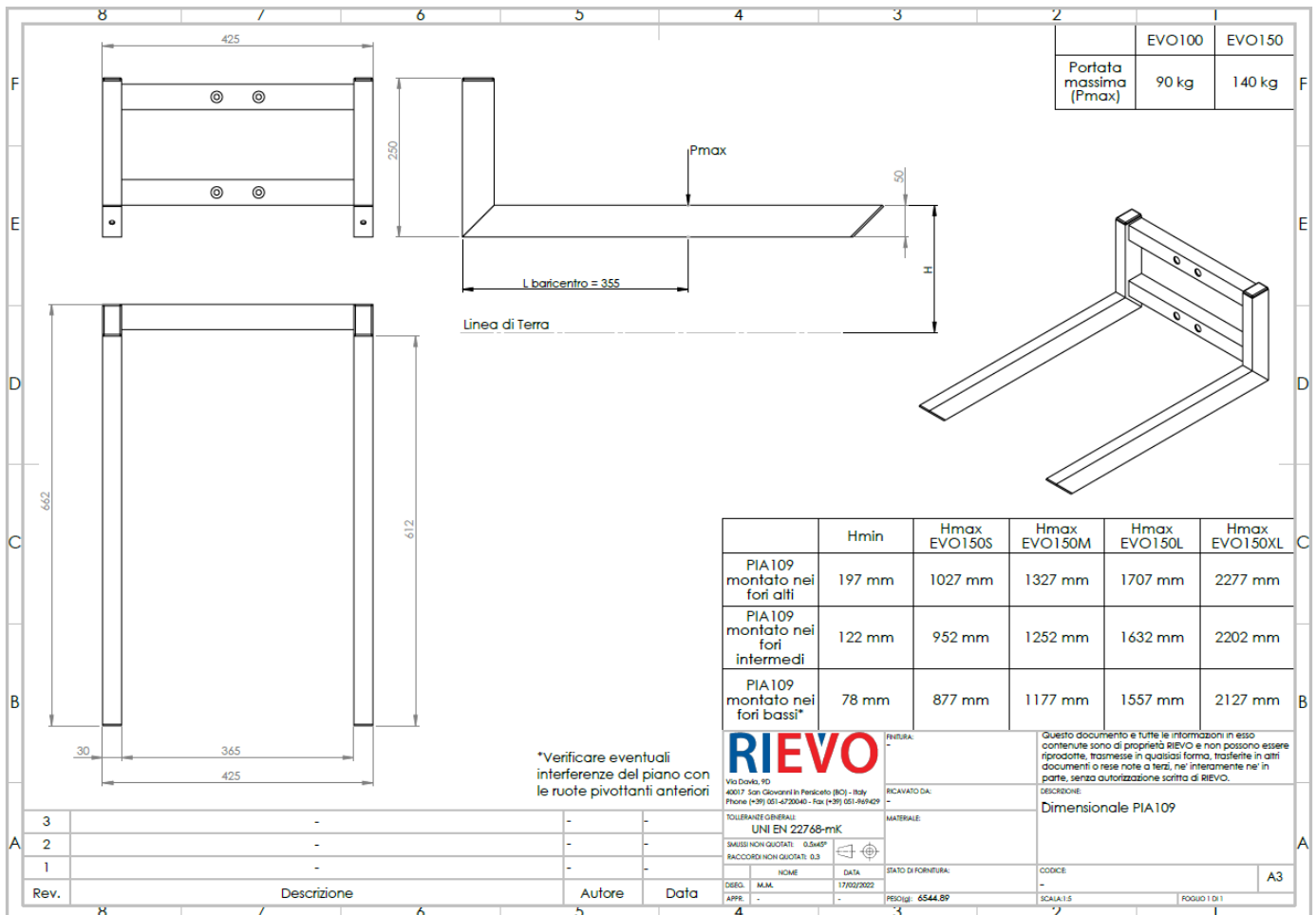



EVO 100 LIFTER WITH SPOOL TUBE

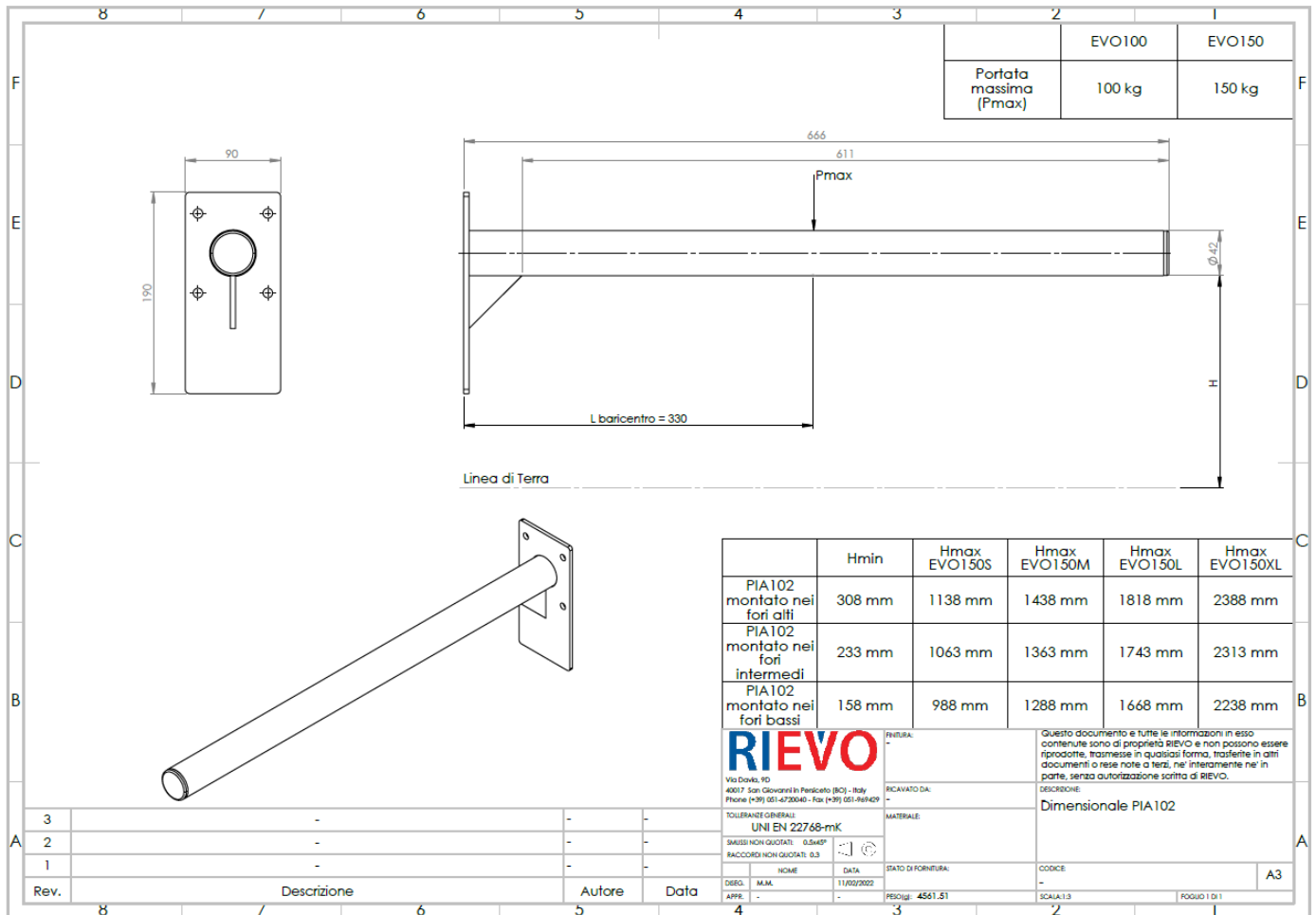

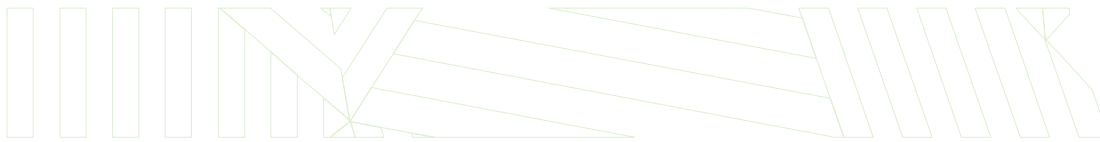

EVO100 WITH REEL TURNER GB2

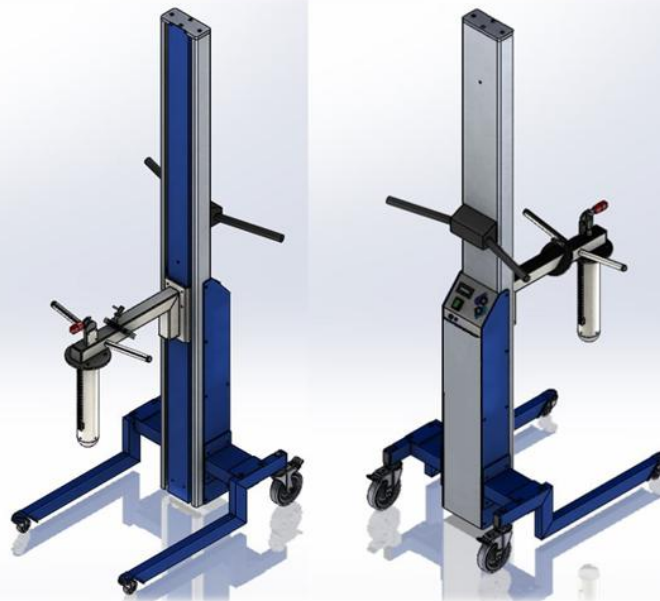

8	7	6	5	4	3	2	1																			
F							<table border="1" style="width: 100%; border-collapse: collapse;"> <tr> <td></td> <td style="text-align: center;">EVO100</td> <td style="text-align: center;">EVO150</td> </tr> <tr> <td style="text-align: center;">Portata massima (Pmax)</td> <td style="text-align: center;">90 kg</td> <td style="text-align: center;">120 kg</td> </tr> </table>			EVO100	EVO150	Portata massima (Pmax)	90 kg	120 kg	F											
	EVO100	EVO150																								
Portata massima (Pmax)	90 kg	120 kg																								
E	<p style="text-align: center;">Calotta Verticale</p> <p style="text-align: center;">Pmax</p> <p style="text-align: center;">H</p>								E																	
D	<p style="text-align: center;">Linea di Terra</p> <p style="text-align: center;">Calotta Orizzontale</p> <p style="text-align: center;">Pmax</p> <p style="text-align: center;">H</p> <p style="text-align: center;">L baricentro = 600</p> <p style="text-align: center;">Ø70</p>								D																	
C							<table border="1" style="width: 100%; border-collapse: collapse;"> <tr> <td></td> <td style="text-align: center;">Peso 120 kg</td> <td style="text-align: center;">Peso 90 kg</td> </tr> <tr> <td style="text-align: center;">Lunghezza massima bobina</td> <td style="text-align: center;">575 mm</td> <td style="text-align: center;">620 mm</td> </tr> <tr> <td style="text-align: center;">Lunghezza minima bobina</td> <td style="text-align: center;">160 mm</td> <td style="text-align: center;">160 mm</td> </tr> <tr> <td style="text-align: center;">Diametro massimo bobina</td> <td style="text-align: center;">850 mm</td> <td style="text-align: center;">850 mm</td> </tr> </table>			Peso 120 kg	Peso 90 kg	Lunghezza massima bobina	575 mm	620 mm	Lunghezza minima bobina	160 mm	160 mm	Diametro massimo bobina	850 mm	850 mm	C					
	Peso 120 kg	Peso 90 kg																								
Lunghezza massima bobina	575 mm	620 mm																								
Lunghezza minima bobina	160 mm	160 mm																								
Diametro massimo bobina	850 mm	850 mm																								
B	<table border="1" style="width: 100%; border-collapse: collapse;"> <tr> <td></td> <td style="text-align: center;">Hmin</td> <td style="text-align: center;">Hmax EVO150S</td> <td style="text-align: center;">Hmax EVO150M</td> <td style="text-align: center;">Hmax EVO150L</td> <td style="text-align: center;">Hmax EVO150XL</td> </tr> <tr> <td style="text-align: center;">PIA123 montato nei fori alti calotta verticale</td> <td style="text-align: center;">0 mm</td> <td style="text-align: center;">894 mm</td> <td style="text-align: center;">1194 mm</td> <td style="text-align: center;">1574 mm</td> <td style="text-align: center;">2144 mm</td> </tr> <tr> <td style="text-align: center;">PIA123 montato nei fori alti calotta orizzontale</td> <td style="text-align: center;">189 mm</td> <td style="text-align: center;">1019 mm</td> <td style="text-align: center;">1319 mm</td> <td style="text-align: center;">1699 mm</td> <td style="text-align: center;">2269 mm</td> </tr> </table>						Hmin	Hmax EVO150S	Hmax EVO150M	Hmax EVO150L	Hmax EVO150XL	PIA123 montato nei fori alti calotta verticale	0 mm	894 mm	1194 mm	1574 mm	2144 mm	PIA123 montato nei fori alti calotta orizzontale	189 mm	1019 mm	1319 mm	1699 mm	2269 mm			B
	Hmin	Hmax EVO150S	Hmax EVO150M	Hmax EVO150L	Hmax EVO150XL																					
PIA123 montato nei fori alti calotta verticale	0 mm	894 mm	1194 mm	1574 mm	2144 mm																					
PIA123 montato nei fori alti calotta orizzontale	189 mm	1019 mm	1319 mm	1699 mm	2269 mm																					
A	3	2	1	<table border="1" style="width: 100%; border-collapse: collapse;"> <tr> <td colspan="2" style="text-align: center;">RIEVO</td> <td colspan="2"> <small> Via Daxia, RD 40077 San Giovanni in Persiceto (BO) - Italy Phone: (+39) 051-4730040 - Fax: (+39) 051-461429 </small> </td> </tr> <tr> <td colspan="2"> <small> TOLLERANZE GENERALI: UNI EN 22768-mk </small> </td> <td colspan="2"> <small> RICEVUTO DA: MATERIALE: </small> </td> </tr> <tr> <td colspan="2"> <small> SMISSE NON QUOTATE: 0,5x4P RACCORDI NON QUOTATE: 0,3 </small> </td> <td colspan="2"> <small> STATO DI FORNITURA: CODICE: </small> </td> </tr> <tr> <td colspan="2"> <small> DEGR. M.M.M. DATA APPR. - - 18/02/2022 </small> </td> <td colspan="2"> <small> PEO: 13571.30 SCALA: 1:8 </small> </td> </tr> </table>		RIEVO		<small> Via Daxia, RD 40077 San Giovanni in Persiceto (BO) - Italy Phone: (+39) 051-4730040 - Fax: (+39) 051-461429 </small>		<small> TOLLERANZE GENERALI: UNI EN 22768-mk </small>		<small> RICEVUTO DA: MATERIALE: </small>		<small> SMISSE NON QUOTATE: 0,5x4P RACCORDI NON QUOTATE: 0,3 </small>		<small> STATO DI FORNITURA: CODICE: </small>		<small> DEGR. M.M.M. DATA APPR. - - 18/02/2022 </small>		<small> PEO: 13571.30 SCALA: 1:8 </small>		<small> Questo documento e tutte le informazioni in esso contenute sono di proprietà RIEVO e non possono essere riprodotte, trasmesse in qualsiasi forma, trasferite in altri documenti o rese note a terzi, né interamente né in parte, senza autorizzazione scritta di RIEVO. </small>		A		
RIEVO		<small> Via Daxia, RD 40077 San Giovanni in Persiceto (BO) - Italy Phone: (+39) 051-4730040 - Fax: (+39) 051-461429 </small>																								
<small> TOLLERANZE GENERALI: UNI EN 22768-mk </small>		<small> RICEVUTO DA: MATERIALE: </small>																								
<small> SMISSE NON QUOTATE: 0,5x4P RACCORDI NON QUOTATE: 0,3 </small>		<small> STATO DI FORNITURA: CODICE: </small>																								
<small> DEGR. M.M.M. DATA APPR. - - 18/02/2022 </small>		<small> PEO: 13571.30 SCALA: 1:8 </small>																								
Rev.	Descrizione			Autore	Data			A3																		
8	7	6	5	4	3	2	1																			

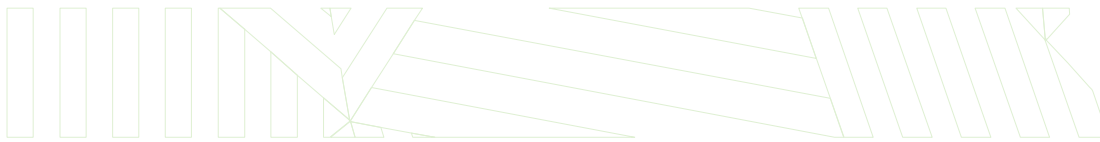

EVO100 WITH REEL TURNER GB9

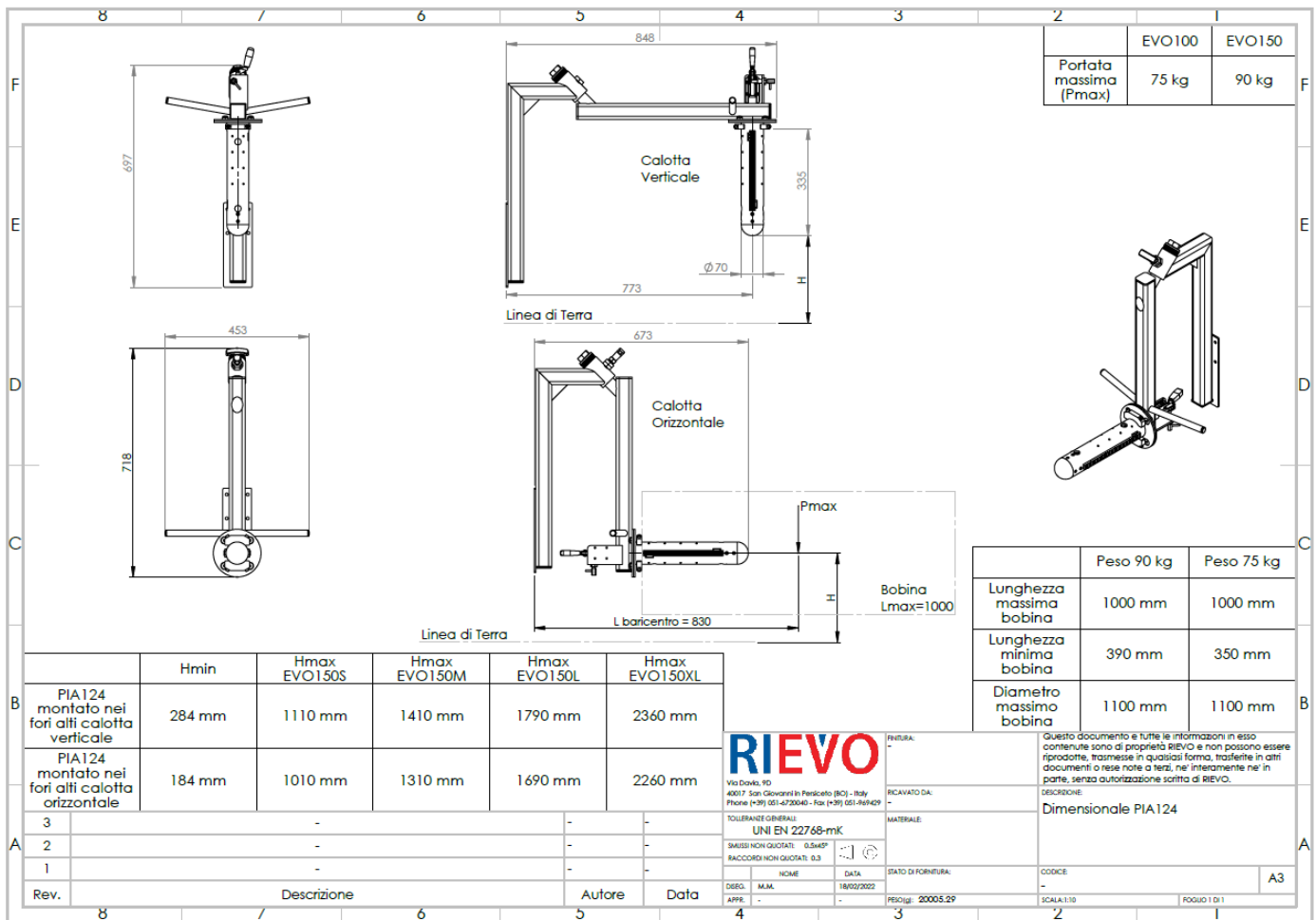
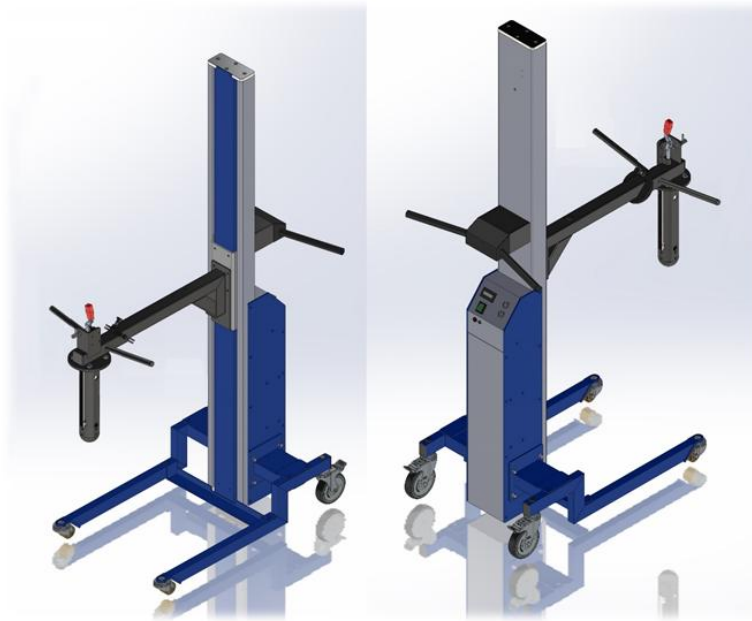



EVO100 LIFTER WITH CRANE AND FRONTAL HOOK L=550

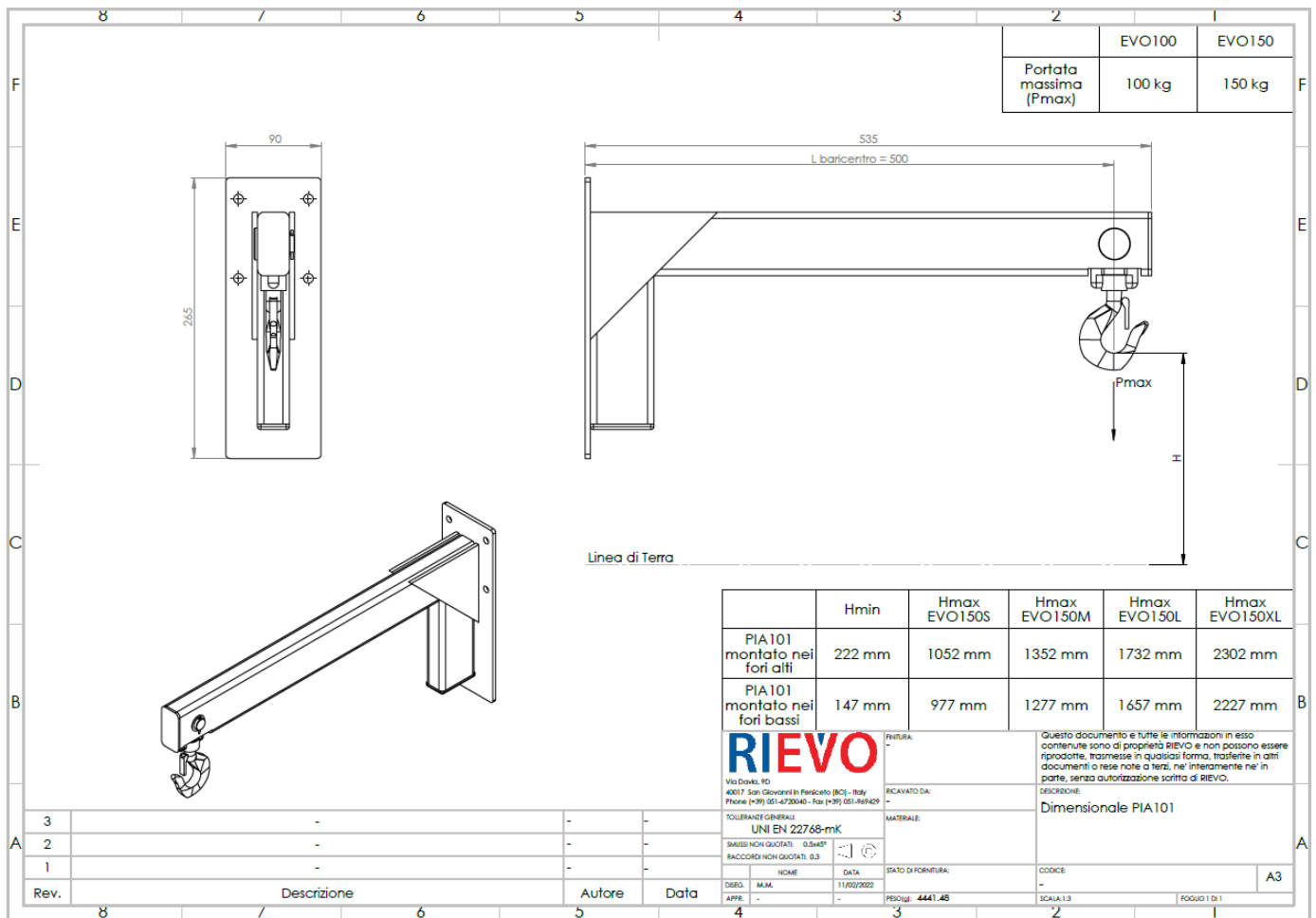



EVO 100 LIFTER WITH MOTORIZED FORK

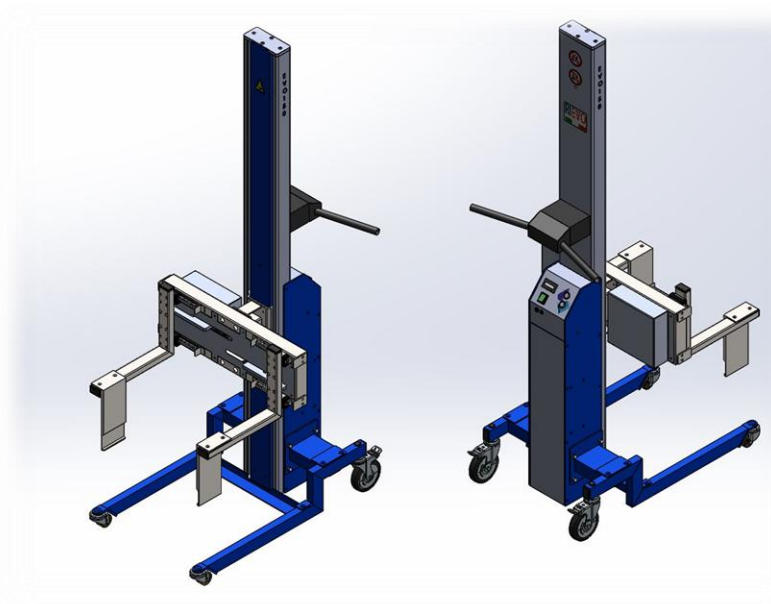

	8	7	6	5	4	3	2																			
F	770				170																					
E	267				Linea di Terra																					
D	Wmin=377 - Wmax=683				170																					
C	159				80		89																			
B							<table border="1" style="width: 100%; border-collapse: collapse;"> <tr> <td style="width: 30%;"></td> <td style="width: 35%; text-align: center;">EVO100</td> <td style="width: 35%; text-align: center;">EVO150</td> </tr> <tr> <td style="text-align: center;">Portata massima (Pmax)</td> <td style="text-align: center;">70 kg *</td> <td style="text-align: center;">120 kg *</td> </tr> </table> <p style="font-size: small;">*considerando un peso dei bracci pari a 10 kg, con bracci di peso differente è necessario ricalcolare la portata</p>			EVO100	EVO150	Portata massima (Pmax)	70 kg *	120 kg *												
	EVO100	EVO150																								
Portata massima (Pmax)	70 kg *	120 kg *																								
A							<p>Massima coppia applicabile sulla forca 450 Nm Massima forza applicabile dalla forca in apertura/chiusura 400 N</p> <table border="1" style="width: 100%; border-collapse: collapse;"> <thead> <tr> <th></th> <th>Hmin</th> <th>Hmax EVO150S</th> <th>Hmax EVO150M</th> <th>Hmax EVO150L</th> <th>Hmax EVO150XL</th> </tr> </thead> <tbody> <tr> <td>PIA115 montato nei fori alti</td> <td style="text-align: center;">121 mm</td> <td style="text-align: center;">951 mm</td> <td style="text-align: center;">1251 mm</td> <td style="text-align: center;">1631 mm</td> <td style="text-align: center;">2201 mm</td> </tr> <tr> <td>PIA115 montato nei fori bassi</td> <td style="text-align: center;">82 mm</td> <td style="text-align: center;">876 mm</td> <td style="text-align: center;">1176 mm</td> <td style="text-align: center;">1556 mm</td> <td style="text-align: center;">2126 mm</td> </tr> </tbody> </table>			Hmin	Hmax EVO150S	Hmax EVO150M	Hmax EVO150L	Hmax EVO150XL	PIA115 montato nei fori alti	121 mm	951 mm	1251 mm	1631 mm	2201 mm	PIA115 montato nei fori bassi	82 mm	876 mm	1176 mm	1556 mm	2126 mm
	Hmin	Hmax EVO150S	Hmax EVO150M	Hmax EVO150L	Hmax EVO150XL																					
PIA115 montato nei fori alti	121 mm	951 mm	1251 mm	1631 mm	2201 mm																					
PIA115 montato nei fori bassi	82 mm	876 mm	1176 mm	1556 mm	2126 mm																					
3	-	-	-	-	<table border="1" style="width: 100%; border-collapse: collapse;"> <tr> <td style="width: 30%;">RIEVO</td> <td style="width: 30%; font-size: x-small;"> RICEVUTO DA: MATERIALE: DESCRIZIONE: Dimensionale PIA115 </td> <td style="width: 40%; font-size: x-small;"> Questo documento e tutte le informazioni in esso contenute sono di proprietà RIEVO e non possono essere riprodotte, trasmesse in qualsiasi forma, trasferite in altri documenti o rese note a terzi, né interamente né in parte, senza autorizzazione scritta di RIEVO. </td> </tr> <tr> <td style="font-size: x-small;"> Via Dante, 10 40017 San Giovanni in Persicoto (BO) - Italy Phone (+39) 051-4720040 - Fax (+39) 051-981429 </td> <td style="font-size: x-small;"> TOLLERANZE GENERALI: UNI EN 22768-mK DIMENSIONI QUOTATE: 0.1/0.05/0.025 BACCORDI NON QUOTATI: 0.3 </td> <td style="font-size: x-small;"> STATO DI FORNITURA: CODICE: SCALIA 1:5 </td> </tr> <tr> <td style="font-size: x-small;"> DEGR. M.M. 03/02/2023 APPR. - - - - - PESO (kg) 15423.78 </td> <td style="font-size: x-small;"> DATA FOGLIO 1 DI 1 </td> <td style="text-align: right; font-size: x-small;"> A3 </td> </tr> </table>				RIEVO	RICEVUTO DA: MATERIALE: DESCRIZIONE: Dimensionale PIA115	Questo documento e tutte le informazioni in esso contenute sono di proprietà RIEVO e non possono essere riprodotte, trasmesse in qualsiasi forma, trasferite in altri documenti o rese note a terzi, né interamente né in parte, senza autorizzazione scritta di RIEVO.	Via Dante, 10 40017 San Giovanni in Persicoto (BO) - Italy Phone (+39) 051-4720040 - Fax (+39) 051-981429	TOLLERANZE GENERALI: UNI EN 22768-mK DIMENSIONI QUOTATE: 0.1/0.05/0.025 BACCORDI NON QUOTATI: 0.3	STATO DI FORNITURA: CODICE: SCALIA 1:5	DEGR. M.M. 03/02/2023 APPR. - - - - - PESO (kg) 15423.78	DATA FOGLIO 1 DI 1	A3									
RIEVO	RICEVUTO DA: MATERIALE: DESCRIZIONE: Dimensionale PIA115	Questo documento e tutte le informazioni in esso contenute sono di proprietà RIEVO e non possono essere riprodotte, trasmesse in qualsiasi forma, trasferite in altri documenti o rese note a terzi, né interamente né in parte, senza autorizzazione scritta di RIEVO.																								
Via Dante, 10 40017 San Giovanni in Persicoto (BO) - Italy Phone (+39) 051-4720040 - Fax (+39) 051-981429	TOLLERANZE GENERALI: UNI EN 22768-mK DIMENSIONI QUOTATE: 0.1/0.05/0.025 BACCORDI NON QUOTATI: 0.3	STATO DI FORNITURA: CODICE: SCALIA 1:5																								
DEGR. M.M. 03/02/2023 APPR. - - - - - PESO (kg) 15423.78	DATA FOGLIO 1 DI 1	A3																								
2	-	-	-	-																						
1	-	-	-	-																						
Rev.	-	-	-	-																						
8	7	6	5	4	3	2	1																			



TABLET + BARCODE READER

Our **EVOLIFT** lifters with integrated **QUALIWARE** ERP fall into the category “dispositives for man-machine interaction and betterment of ergonomcy and safety in “4.0” logic workplaces” as “systems for lifting/translating heavy weights or high temperatures objects capable to ease in an intelligent/robotized/interactive manner the task of the operator”.

The purchase of such goods enjoys **tax benefits and incentives** according to the respective national laws.

Throught the Tablet with Barcode reader you will not only dispose of a powerful tool to ease your activity and optimize it according the “digital factory” paradigm, but you will also make it **simpler and faster to manage your documents** and to optimize your information flux management.

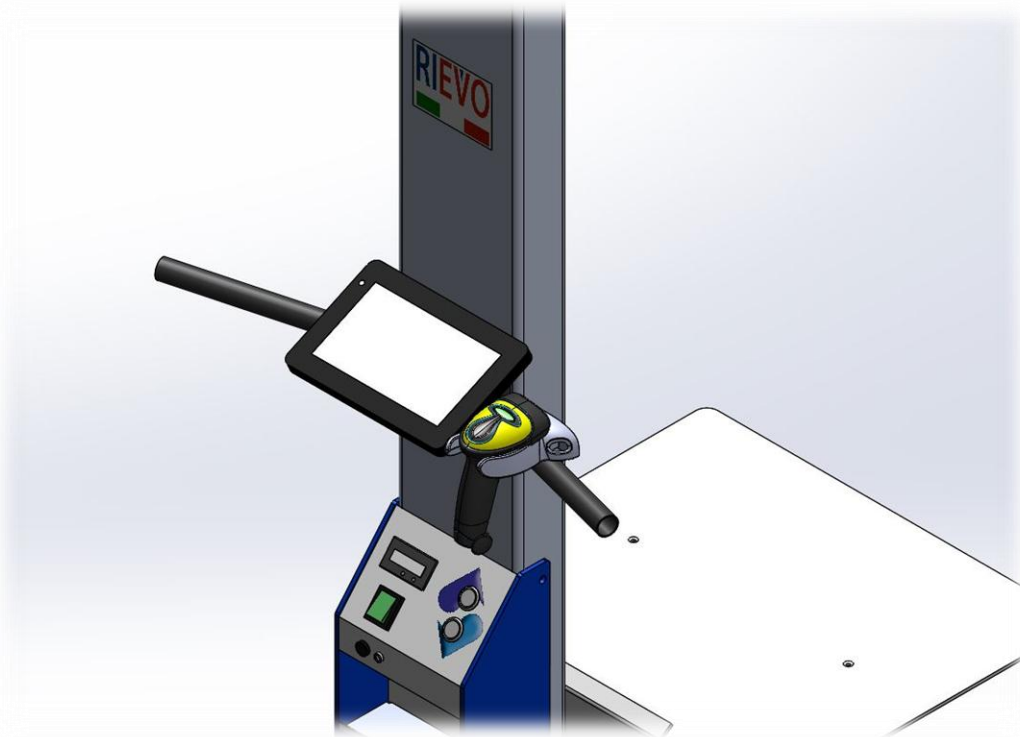

- Tablet brand and model: Caterpillar T20
- Display: IPS LCD 8" 800 x 1280 IPS in Gorilla Glass
- Memory space: 64GB
- RAM: 2GB
- OS: Windows 10 Home
- Battery: 7500 mAh
- Protection degree: IP67 + resistance to falls from heights up to 1.8m
- Barcode Reader: able to read 1D barcodes, wireless connection with USB 2.4GHz wireless adapter and cable.



CONTACT

Registered Office

Stefal S.r.l.

Via Luigi Davia, 9D

40017 San Giovanni in Persiceto (BO)

Operative headquarters

Divisione Rievo

Via Luigi Davia, 5

40017 San Giovanni in Persiceto (BO)

C.F. 01239530379 - P.IVA 00540721206

Tel. (+39) 051- 6871609 | sales@rievo.it

VISIT OUR WEB SITE:

www.rievo.it | www.stefal-cablaggi.it

FOLLOW US:

[YOUTUBE](#)

[LINKEDIN](#)